

World First On-Line CNC Examination

Fair Examination!
Take an examination at your seat!

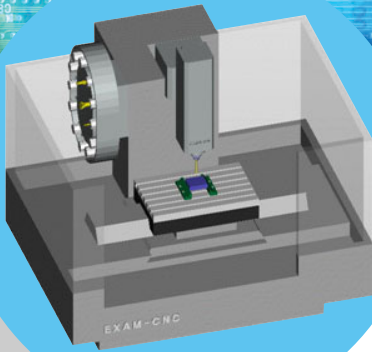

Exam-CNC

has been designed specifically for CNC-test.

is used for quiz, midterm and final test.

can be substituted certification test related on CNC engineer.



Examiner PC

Real Time Monitoring / Batch Marking

Examination / Answer Submission



Examinee PC

System Configuration

To use Exam-CNC, a Network must be required.

A large test by Exam-CNC is available anywhere on the network environment.

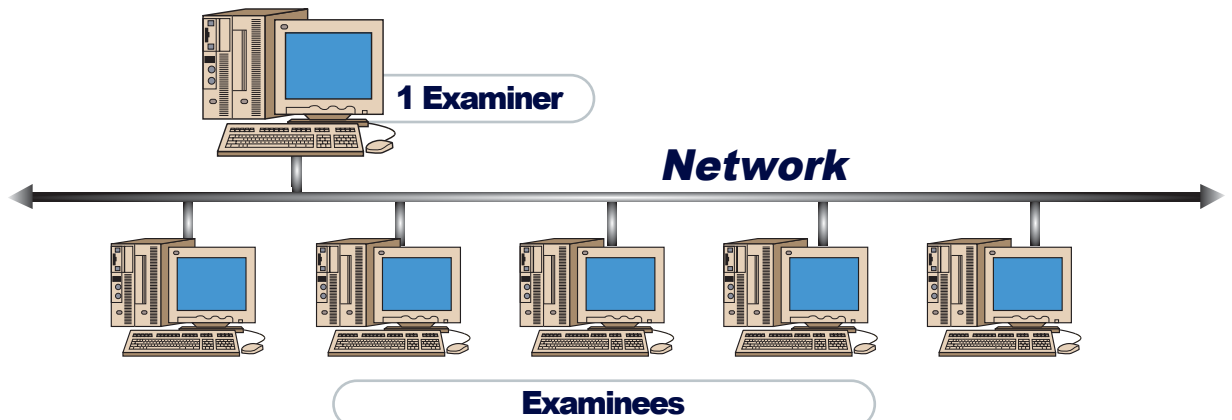

Exam-CNC Exam-CNC Exam-CNC Exam-CNC



Examination

Examinees can take the exam without using Real Machine.
Machining Process Function as real machine.

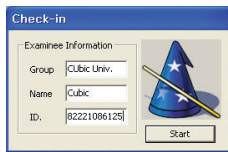

▲ Examinee Check-in

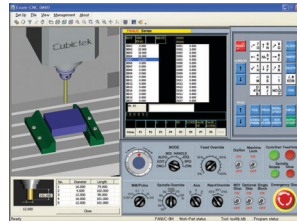

▲ Tool Measuring & Compensation

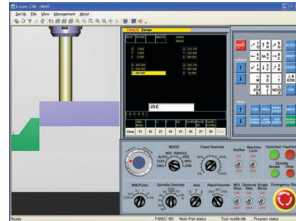

▲ Origin point Setting

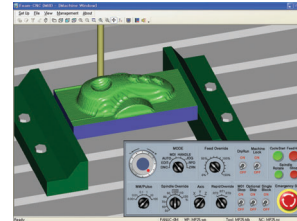

▲ Machining

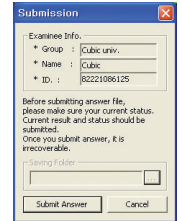

▲ On-line Submission



Monitoring

Display & Monitor Examinee's status.
Simple examination class room set up.

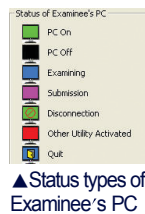
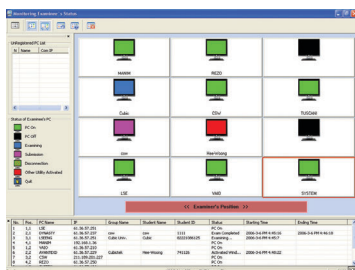

▲ Status types of Examinee's PC

◀ Real-Time Monitoring



Batch Marking

Standard mark distribution support
and fair mark results.

Batch/Individual Marking Function.

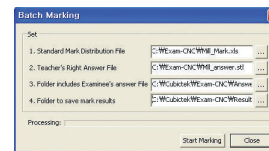

▲ Batch Marking

Standard Mark Distribution ▶

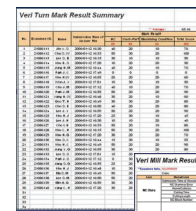

▶ Results Reporting



Cheating Prevention

After answer submission, Exam-CNC will be closed automatically and remain no-data.
All examinees' work process and status are monitored and recorded.
The active status of other programs is also monitored, recorded and warns Examiner.
An examinee's data related to the answer can not be used for other examinees.
The same ID check-in Prohibition Function.



Machining and Verification

Machining(Simulation)

- Machining Simulation like general Simulator(eg. V-CNC)
- Various shape of tool support.

Verification

- Gouge and Dimension Check Function.
- Drawing Print function.
- User setting(work-Part color, tool path attribute)

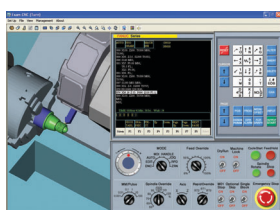

▲ Machining Simulation

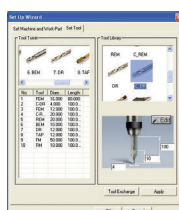

▲ Various tools

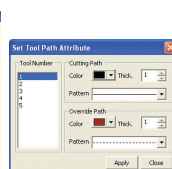

▲ Tool path Setting

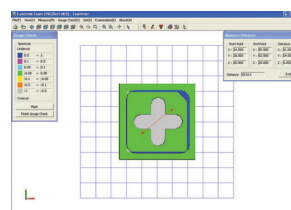

▲ Gouge Check

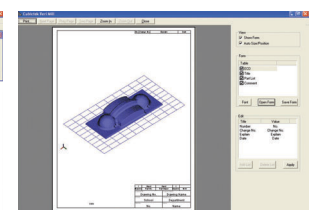

▲ Print Function

